



STATISTICAL ORIENTATION

CURAÇAO 2016

Central Bureau of Statistics

STATISTICAL ORIENTATION

CURAÇAO 2016

Willemstad, October 2017
CENTRAL BUREAU OF STATISTICS CURAÇAO

PUBLISHER

Central Bureau of Statistics Curaçao
WTC Building, Piscaderabay z/n
Curaçao

INFORMATION

T: 05999 839-2300
E: info@cbs.cw
W: www.cbs.cw
F: cbscur

DESIGN

Hagen Design & Strategy

PRINTER

Emergency Printing

WHERE TO ORDER

Central Bureau of Statistics Curaçao

© Central Bureau of Statistics, 2017
The contents of this publication may be quoted provided
the source is given accurately and clearly

CONTENT

General Information.....	6
Culture Participation.....	7
Economy.....	8
Education.....	9
Enterprises.....	10
Environment.....	11
Foreign Trade.....	12
Health	13
ICT& Media	14
Income.....	15
Labour.....	16
Manufacturing & Energy.....	17
Migration.....	18
Population.....	19
Prices.....	21
Public Finances.....	22
Security.....	22
Social Affairs	23
Sport Participation.....	24
Tourism	25
Transport & Communication	26



GENERAL INFORMATION

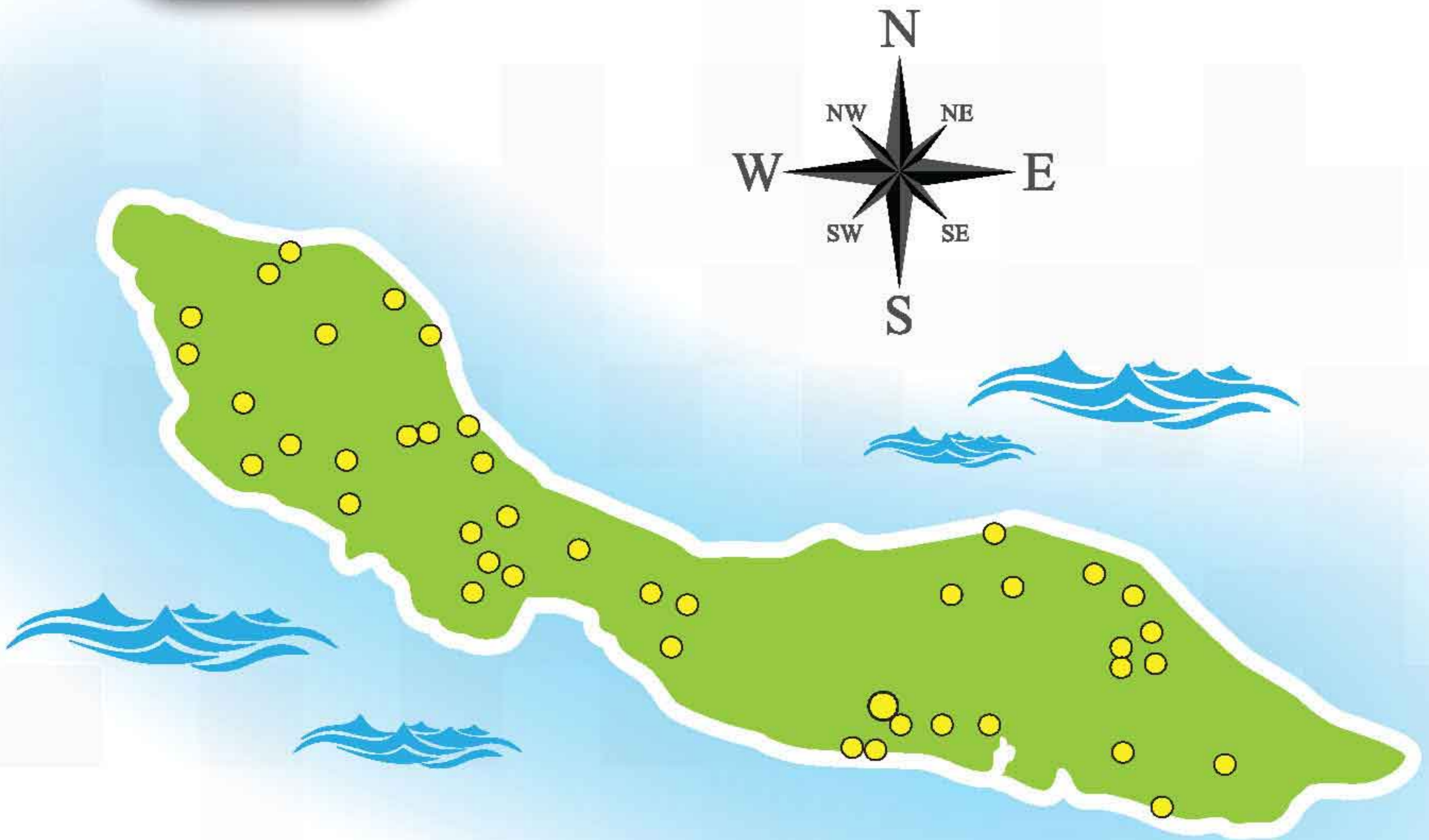

Region.....	Caribbean
Currency	Antillean Guilder
Capital city	Willemstad
Area in square kilometers.....	444
Population density per square kilometers, per January 1st 2017	361
Official Languages.....	Dutch, Papiamentu, English



CULTURAL PARTICIPATION

ACTIVE CULTURAL PARTICIPATION

Total population (6 years and older)	25.6%
Male	23.6%
Female	27.3%

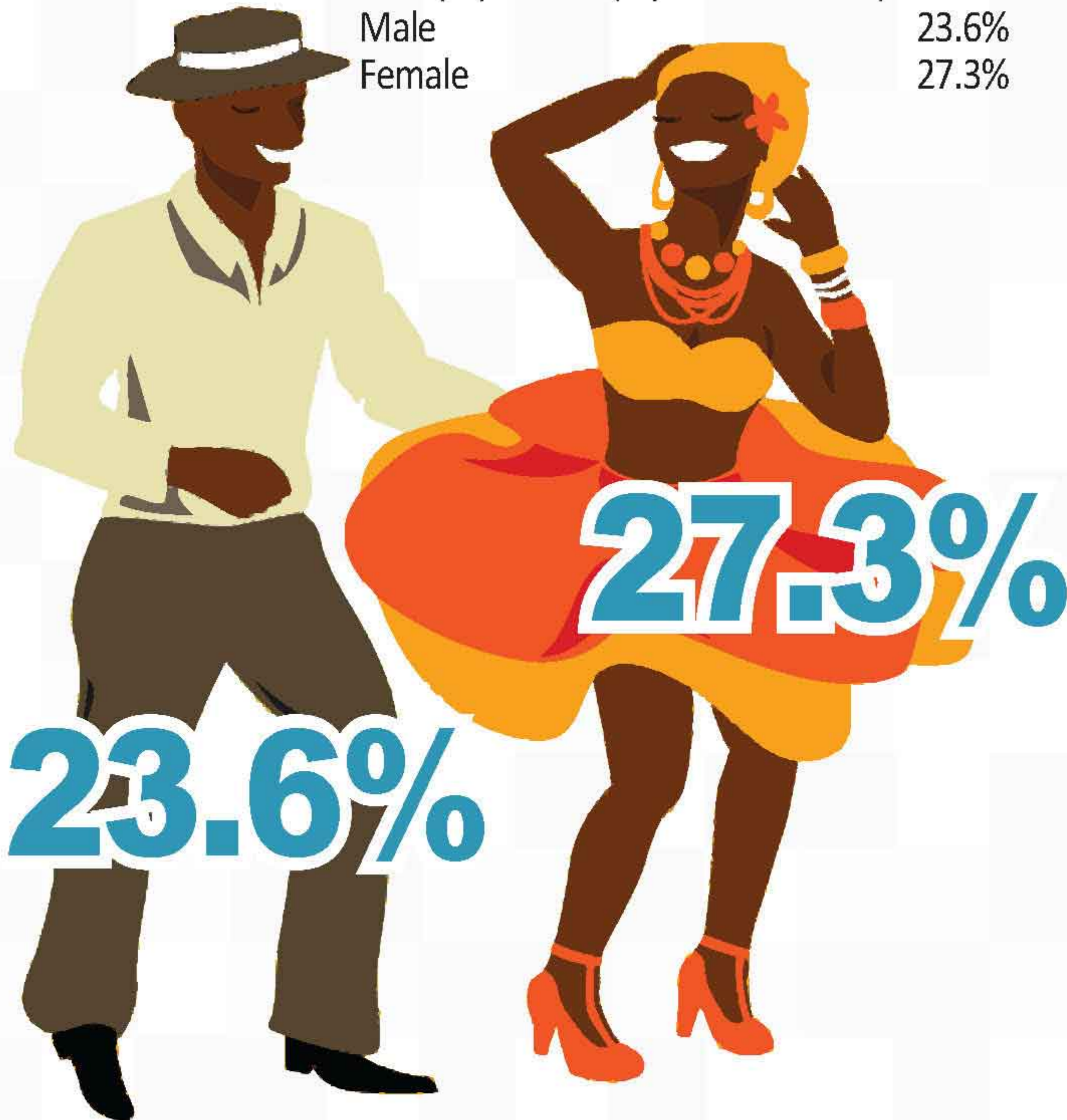

PASSIVE CULTURAL PARTICIPATION

Total population (12 years and older)	75.3%
Male	74.6%
Female	75.8%

SUPPORTIVE PARTICIPATION

Total population (12 years and older)	16.1%
Male	16.2%
Female	15.9%



ECONOMY

GROSS DOMESTIC PRODUCT MARKET PRICES (2016)



GROSS NATIONAL INCOME MARKET PRICES (2016)



**THE ECONOMY HAS DECREASED
IN 2016 WITH 1.0%**

PER CAPITA GROSS NATIONAL INCOME, MARKET PRICES(2015)

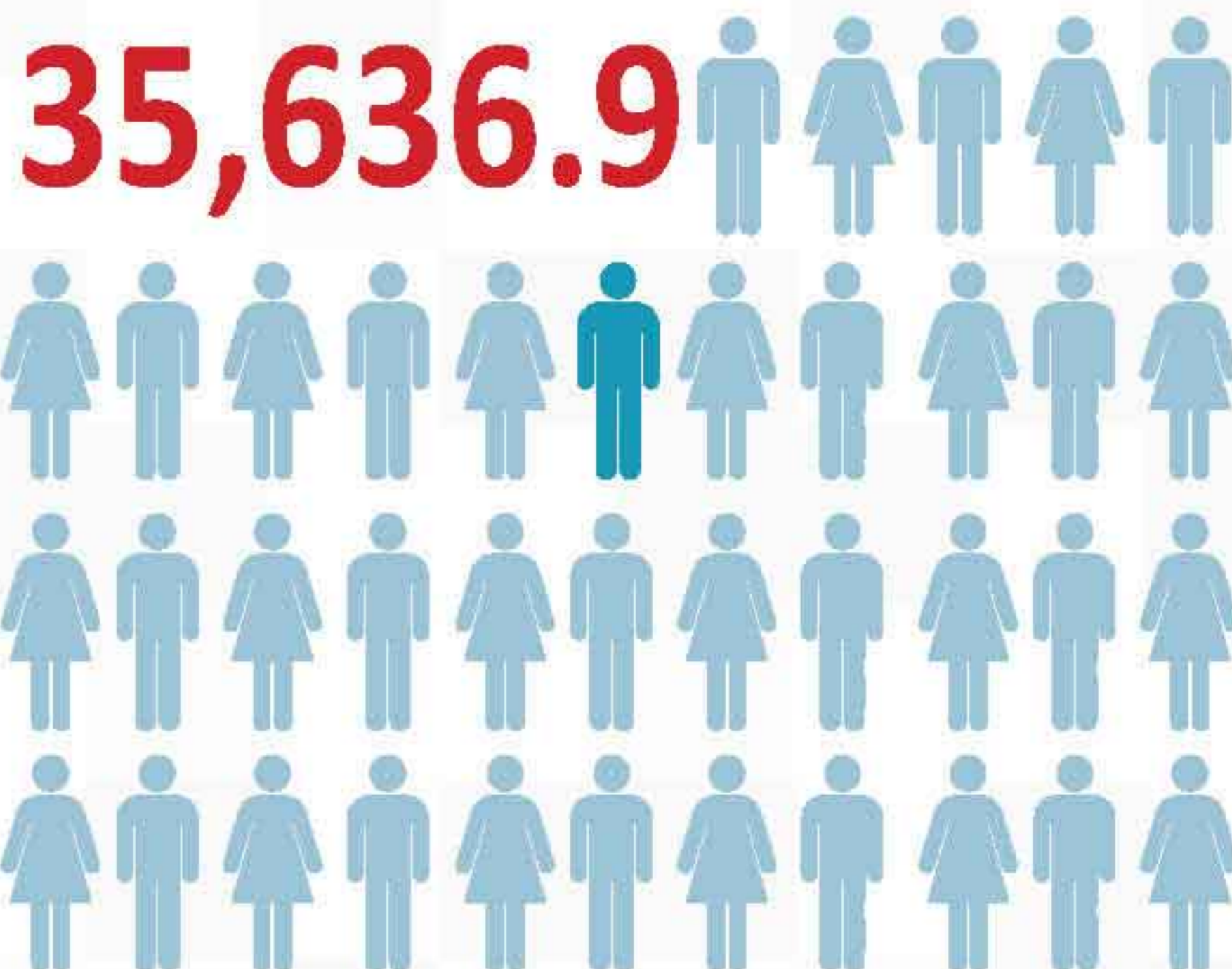

Gross Domestic Product (GDP), market prices (2016)	5,587.4
GDP real growth (2016).....	-1.0%
GDP nominal growth (2016).....	-1.0%
Gross National Income, market prices (2015).....	5,629.9 (in mljns)
Per capita Gross National Income, market prices (2015)	35,636.9



EDUCATION

Total students primary and secondary education (2016/2017) 28,044
Total students Senior Secondary Vocational Education (SBO) (2016/2017) 3,876
Dropout rate total population (Census 2011) 36.9
Dropout rate (youth 15-24) (Census 2011) 34.9

SCHOOL PARTICIPATION RATE (TOTAL POPULATION) (CENSUS 2011)

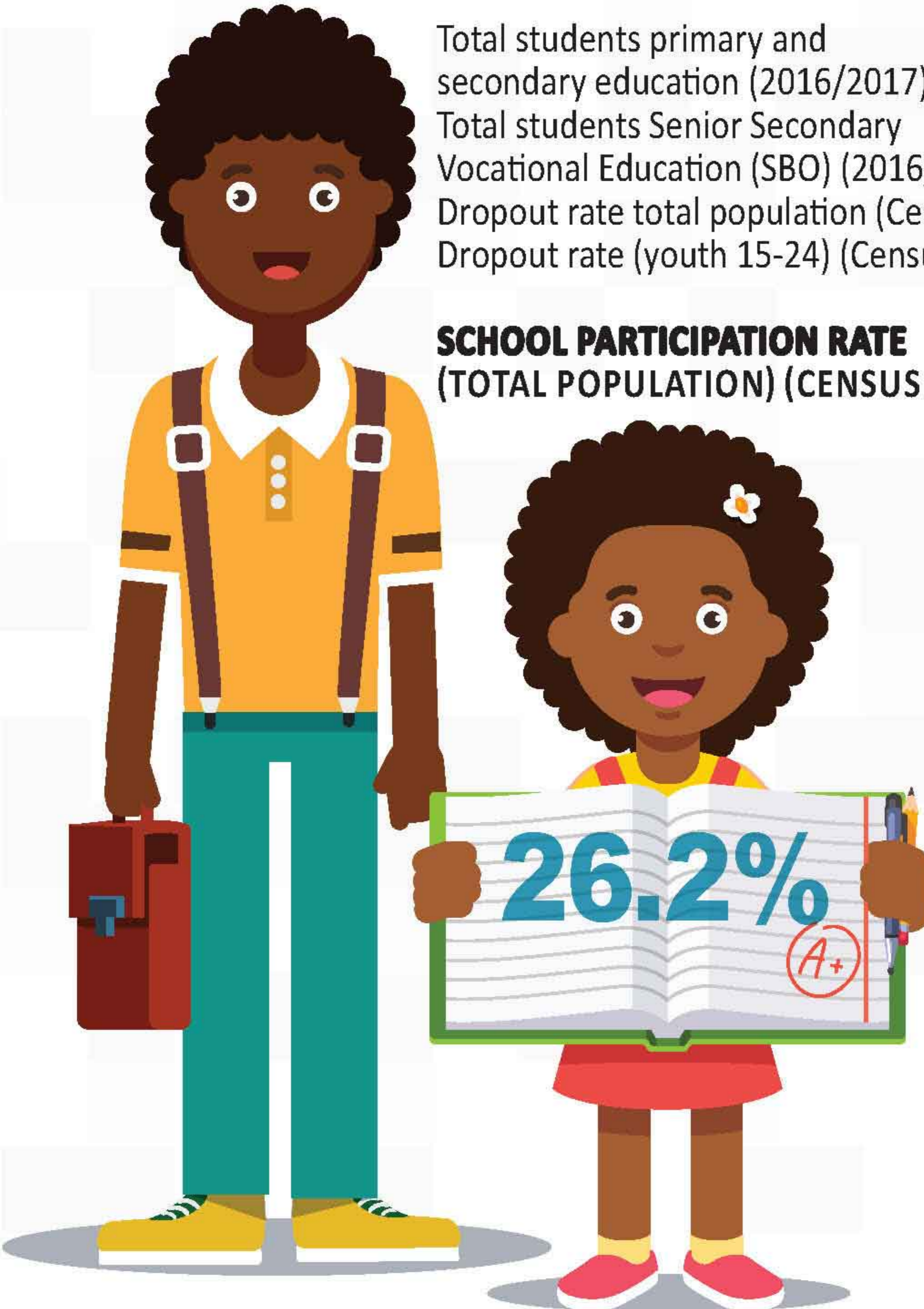



ENTERPRISES

The total enterprises registered at Chamber of Commerce Curaçao (2016)

International.....	38,701
Local	13,460
	25,241

**TOTAL ENTERPRISES BY TYPE,
BUSINESS CENSUS 2014**

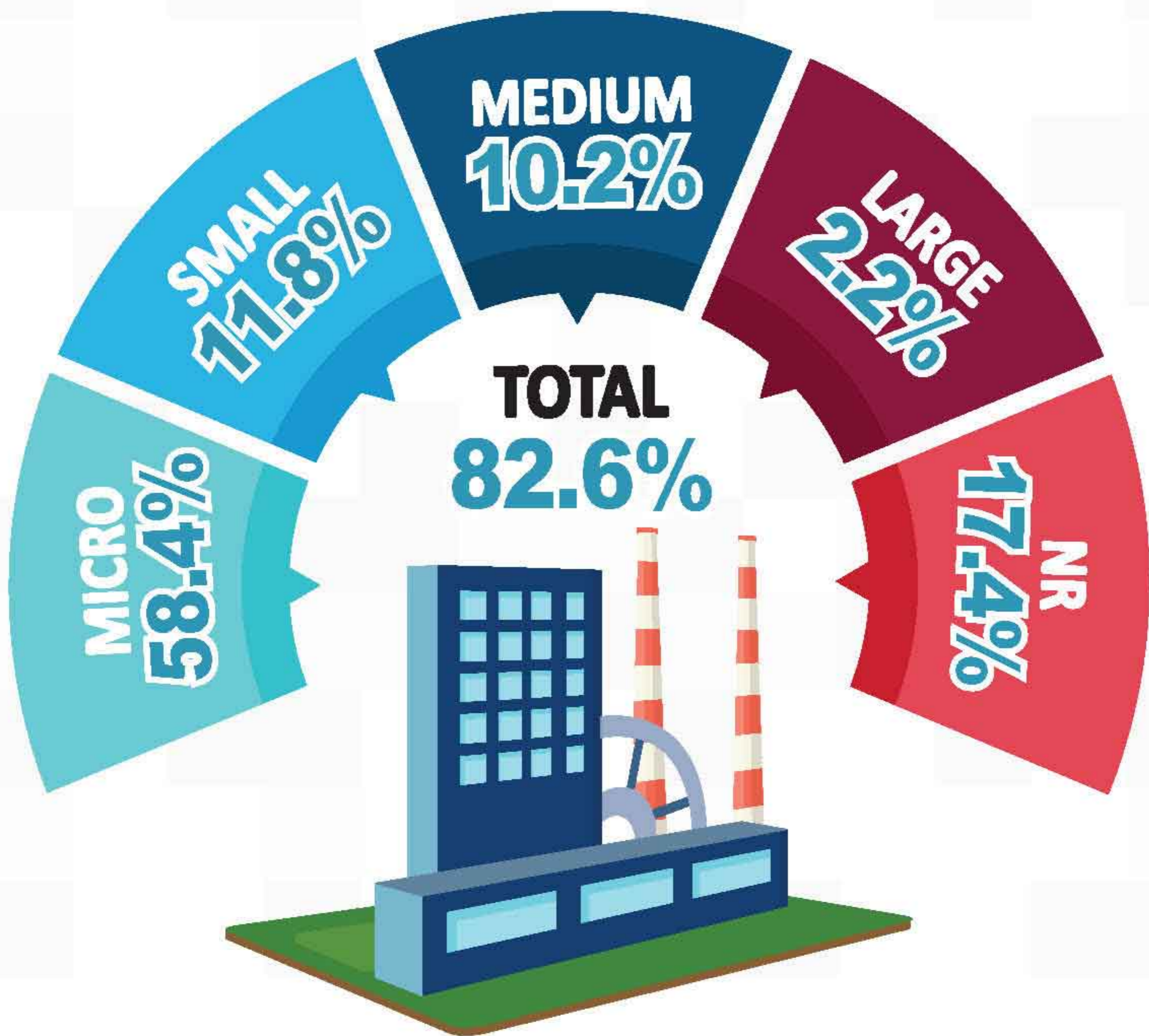



ENVIRONMENT

**WIND,
INSTALLED CAPACITY,
MW(2016)**



**SOLAR,
INSTALLED CAPACITY,
MW(2016)**



Air quality Kas Chikitu; average concentration dec.SO2 ug/m3 (2016).....	85.6
Wind, installed capacity, MW(2016)	30
Solar, installed capacity, MW (2016)	11.1
Carbon Footprint, CO2/capita (2015).....	26.4
Waste collected, 1000 kg (2015)	257,244
Average temperature, °C (2016).....	28.4
Total average monthly rainfall, ml (2016).....	542.7
Number of rainy days (2016).....	56



FOREIGN TRADE

(2016)

TOTAL IMPORTS, EXCLUSIVE OIL AND OIL PRODUCTS
(IN MLN ANG)

2,440

IMPORT



IMPORT



TOTAL EXPORTS, EXCLUSIVE OIL AND OIL PRODUCTS
(IN MLN ANG)

232

EXPORT



EXPORT



IMPORTS BY MAIN COUNTRY (%)

USA	37.5%
Netherlands	31.0%
Puerto Rico	3.0%
Venezuela	2.9%
Panama	3.1%
Rest of the world	22.5%

EXPORTS BY MAIN COUNTRY (%)

USA	22.8
Aruba	10.3
Netherlands	17.2
St. Maarten	2.6
Venezuela	6.5
Rest of the world	40.5



HEALTH

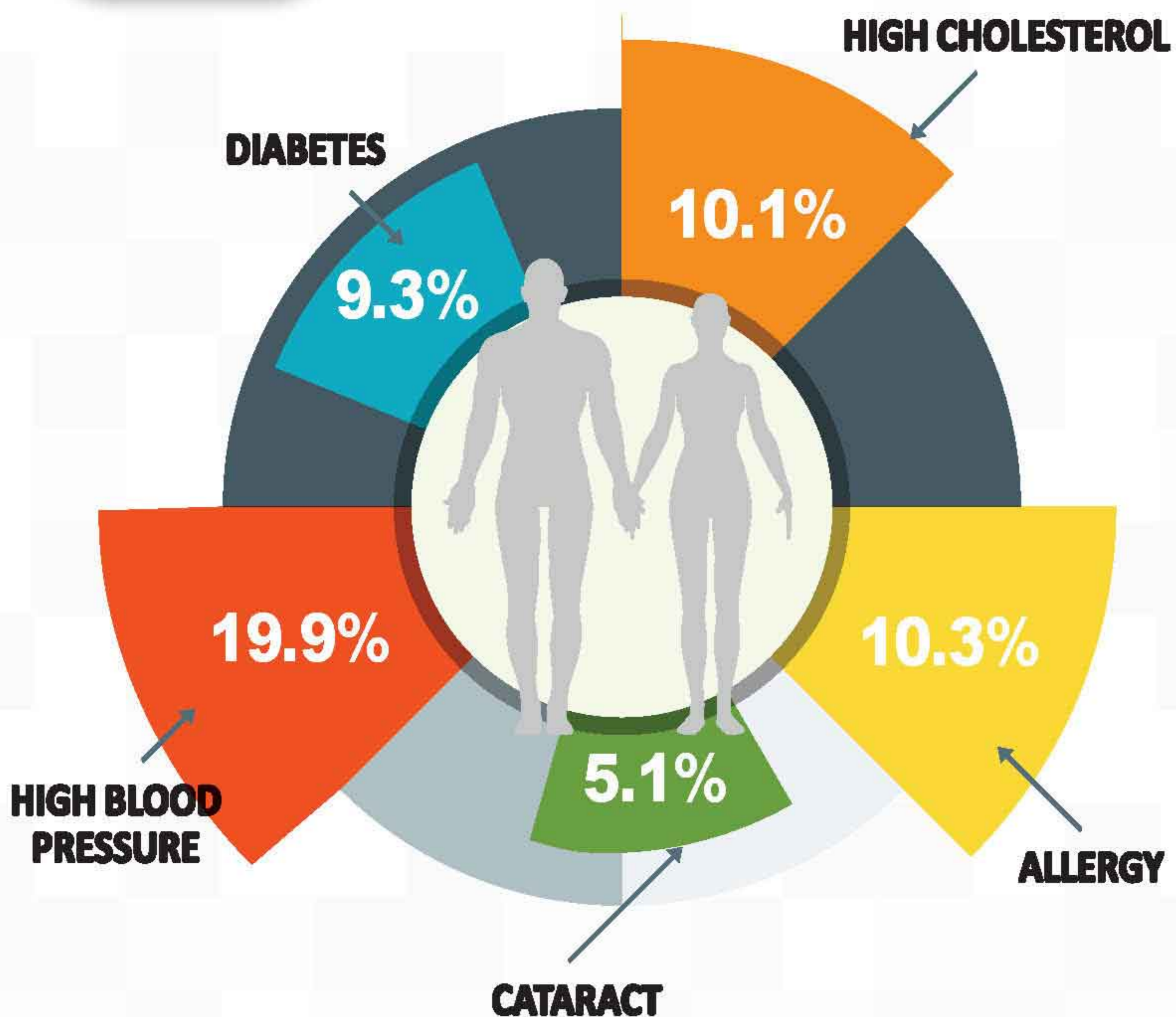

POPULATION BY 5 MOST COMMON DECEASES (NGE 2013)

High blood pressure.....	19.9%
Allergy.....	10.3%
High cholesterol.....	10.1%
Diabetes.....	9.3%
Cataract.....	5.1%



ICT & MEDIA

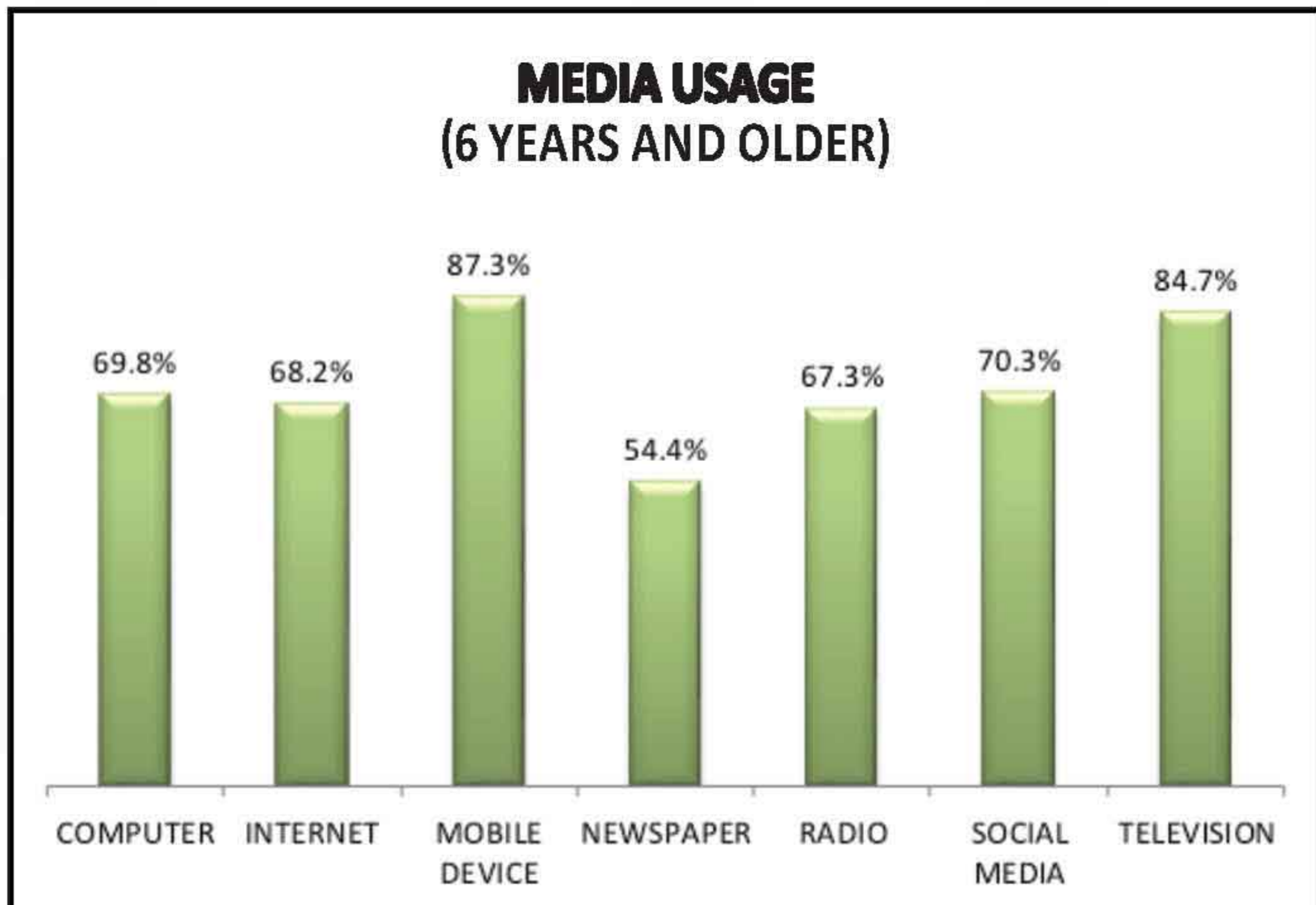

SOCIAL MEDIA USERS (6 YEARS AND OLDER)

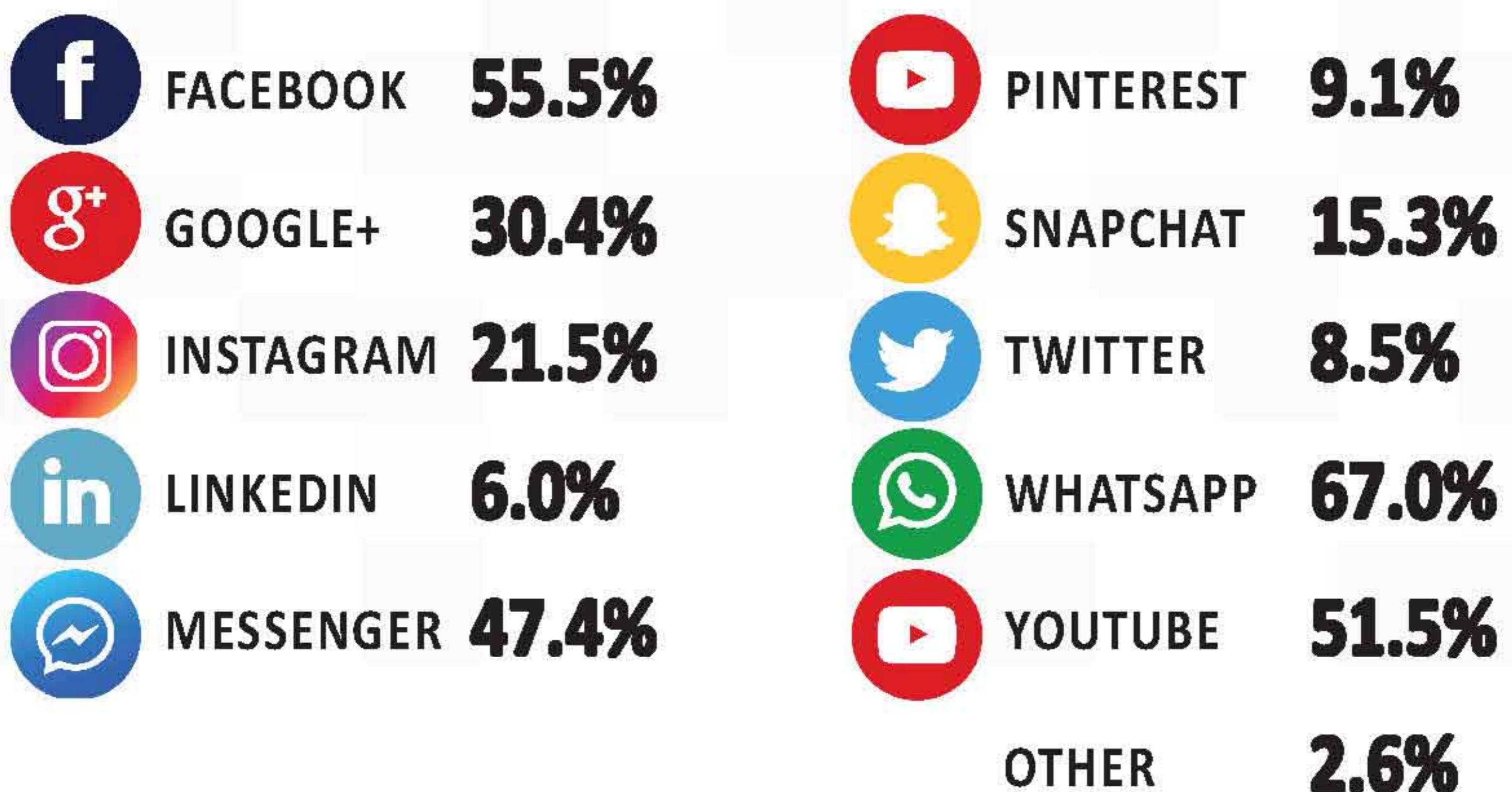



INCOME

**GROSS MONTHLY
PERSONAL INCOME (NAF.)
(CENSUS 2011)**

3,023



**GROSS MONTHLY
HOUSEHOLD INCOME (NAF.)
(CENSUS 2011)**

5,331



Gross monthly income of employed population, 2016, by sex

	Men (%)	Women (%)	Total (%)
	N=31,684	N=33,433	N=65,117
No Income	4.3%	3.7%	4.0%
NAf. 0 - 500	3.7%	3.3%	3.5%
NAf. 501 - 1000	5.8%	9.5%	7.7%
NAf. 1001 - 2000	21.8%	30.1%	26.0%
NAf. 2001 - 3000	18.4%	17.5%	18.0%
NAf. 3001 - 4000	12.8%	10.0%	11.4%
NAf. 4001 - 5000	7.7%	8.7%	8.2%
NAf. 5001 - 6000	4.4%	4.3%	4.3%
NAf. 6001 +	16.3%	9.3%	12.7%
Unknown/not reported	4.8%	3.6%	4.2%



LABOUR

(2016)

TOTAL EMPLOYED POPULATION

65,177



♂ 31,684

♀ 33,433

TOTAL UNEMPLOYED POPULATION

9,953



♂ 4,222

♀ 5,731

THE UNEMPLOYMENT RATE INCREASED IN 2016 TO 13.3% COMPARED WITH 11.7% OF 2015

Labour force	75,070
Economically not active population	52,267
Participation rate (%).....	47.9
Total unemployment rate (%).....	13.3



MANUFACTURING AND ENERGY



**ELECTRICITY PRODUCTION,
10000 MLN KWH**

883.7



WATER PRODUCTION, 1000 M³

14,141



MIGRATION

(2016)

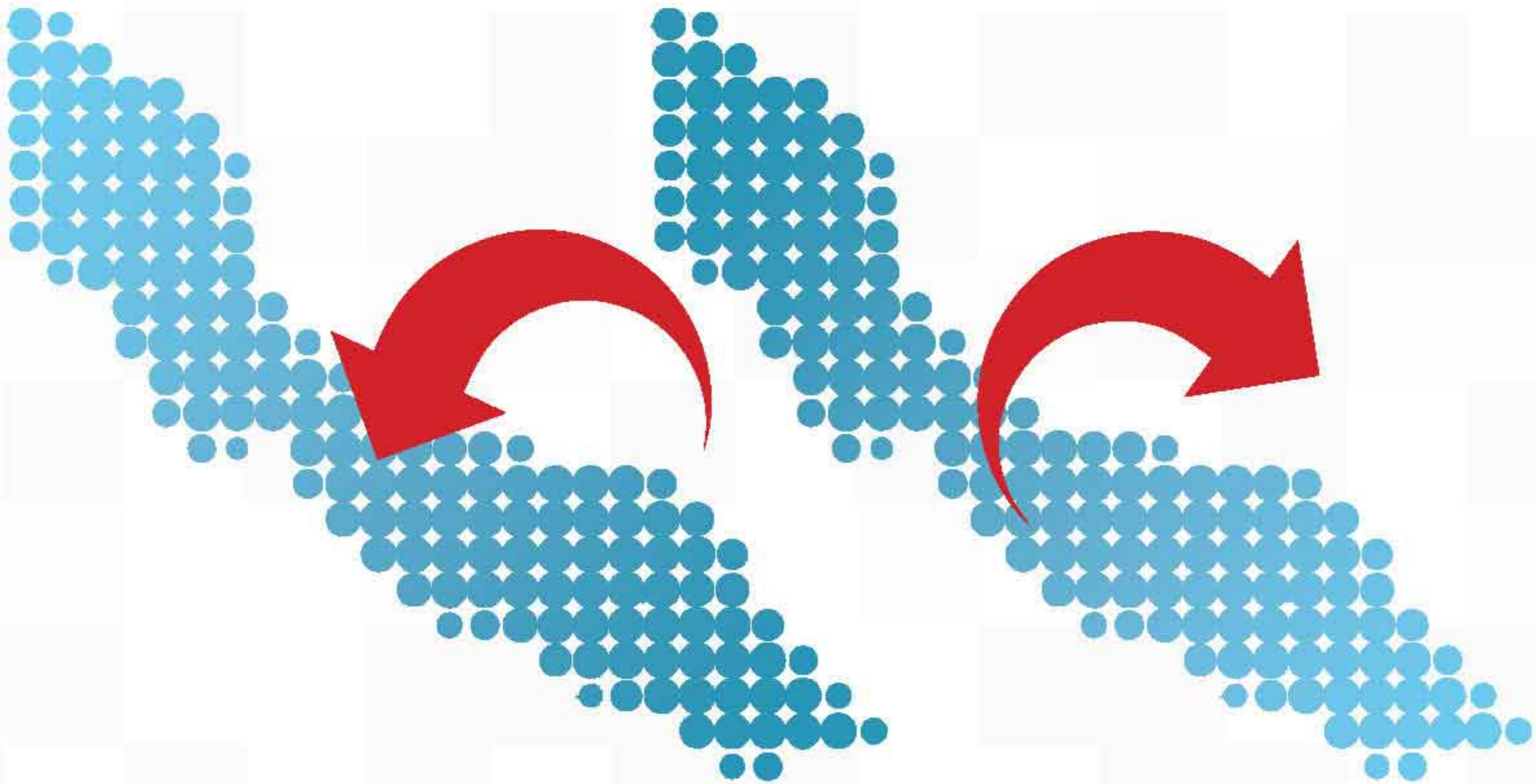

TOTAL IMMIGRATION
5,455

TOTAL EMIGRATION
4,414

NET REGISTERD MIGRATION..... 1,047

IMMIGRATION BY COUNTRY OF DEPARTURE

Netherlands.....	3,136
Dominican Republic.....	250
Venezuela	422
India.....	211
China	176

EMIGRATION BY COUNTRY OF DEPARTURE

Netherlands.....	3,491
Bonaire	235
Aruba.....	88
USA.....	50
Sint Maarten.....	90



POPULATION

(Per January 1st, 2017)

TOTAL POPULATION

160,337

MALE

73,319



FEMALE

87,018

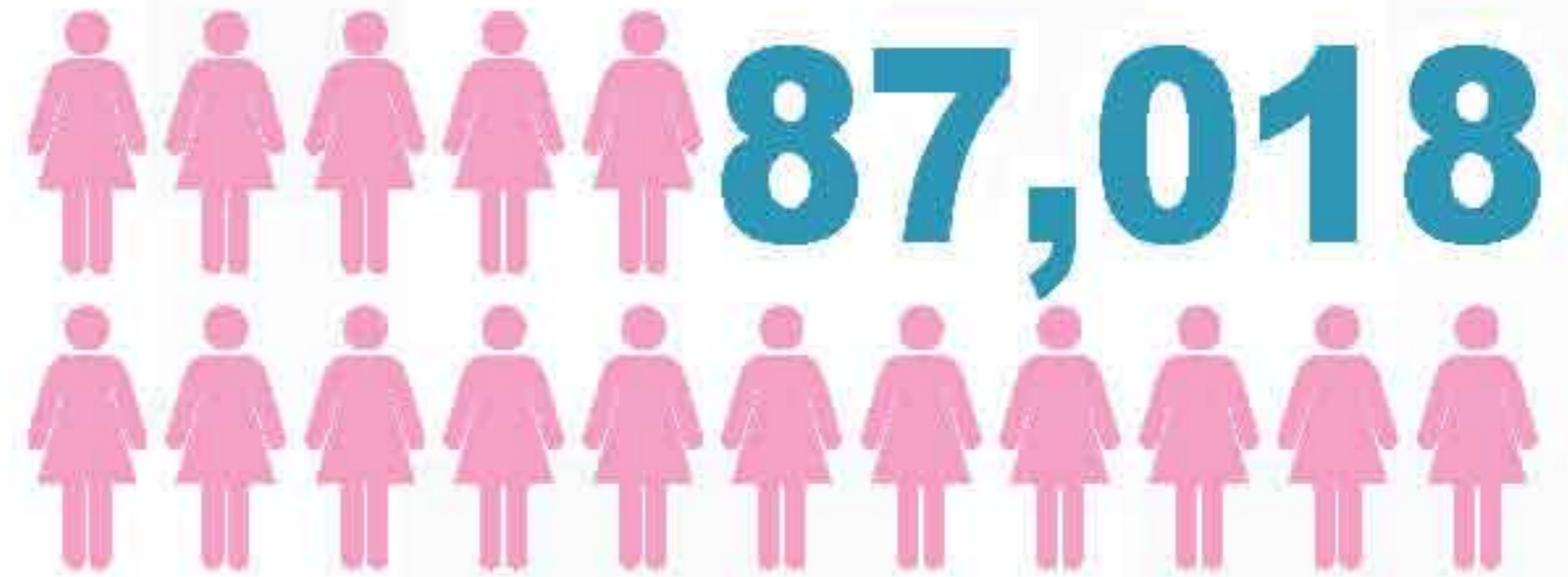

SEX RATIO (MALES PER 100 FEMALE) 84.1

FUNCTIONAL AGE-GROUP	%
Young child (0-4).....	9,759 6.1
Child (5-14)	19,732 12.3
Working age (15-64):.....	105,095 65.5
Youth (15-24).....	19,779 12.3
Age group (25-64).....	85,316 53.2
Elderly (65+)	25,751 16.1
Elderly (60+)	36,045 22.4



POPULATION

(Per January 1st, 2017)



MARRIAGES (2016)

Resident marriages	695
Non-resident marriages	182
Crude marriage rate	4.4

DIVORCES (2016)

Divorces	365
Divorces per 100 marriages	53



FERTILITY (2016)

Total live birth.....	1789
Total fertility rate	1.7
Crude birth rate	11.2
Sex ratio at birth	101
Average age of mother at birth child	28.7

MORTALITY (2016)

Total death.....	1482
Crude death rate	9.3
Infant mortality rate	11.2
Life expectancy at birth	
Male	74.8
Female.....	81.1



PRICES

(2016)

Inflation rate 0.0
Consumer Price Index 123.5

INFLATION RATE BY EXPENDITURE

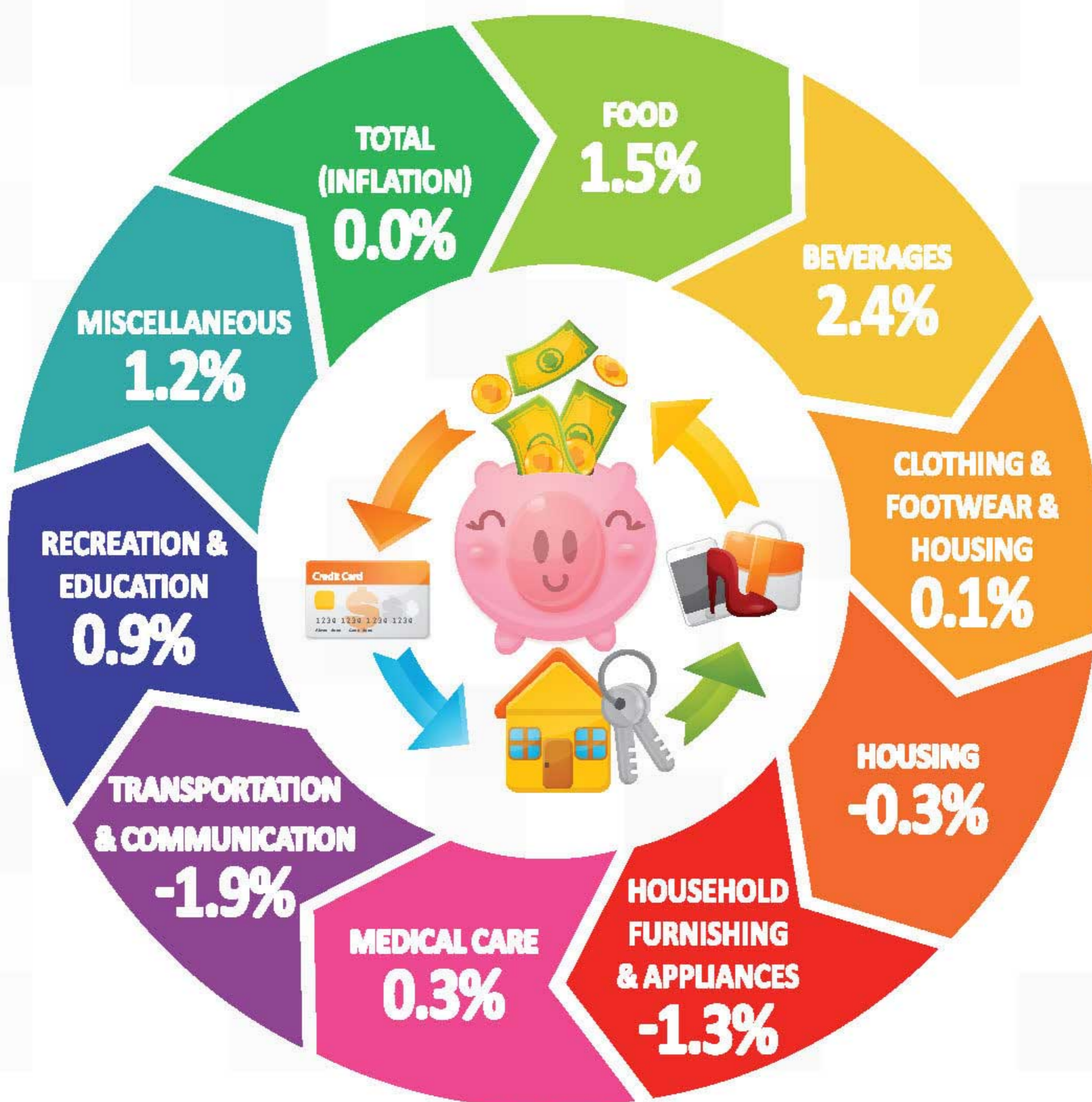



PUBLIC FINANCES

(2016)

Government revenues (x mln ANG)..... 2,388
Government expenditures (x mln ANG)..... 2,426



**INCOME FROM DIRECT TAXES
(X MLN ANG)**

660.1

**INCOME FROM INDIRECT TAXES
(X MLN ANG)**

801.8



SECURITY



TOTAL ROAD ACCIDENTS

13,493



TOTAL OUTS FIRE-BRIGADE (2016)

1,128



SOCIAL AFFAIRS

Minimum wages per 1st of January 2017
(per hour) NAf 9.00

Number of persons receiving social securities (2016)
General Old Age Insurance (AOV) 53,969
General Widows and Orphans Insurance (AVV)..... 3,076



ILLNESS INSURANCE (ZV)
43,153

BASIC HEALTH INSURANCE (BZV)
148,685

Number of persons receiving welfare benefits 6,257
(onderstand) (2016)



SPORT PARTICIPATION

ACTIVE SPORT PARTICIPATION TOTAL 36.2%

Male 45.1%

Female 28.9%

PASSIVE SPORT PARTICIPATION TOTAL..... 38.4%

Male 47.8%

Female 30.9%

SUPPORTIVE SPORT PARTICIPATION TOTAL..... 9.7%

Male 13.1%

Female 6.9%

TOP 5 MOST PRACTISE SPORTS

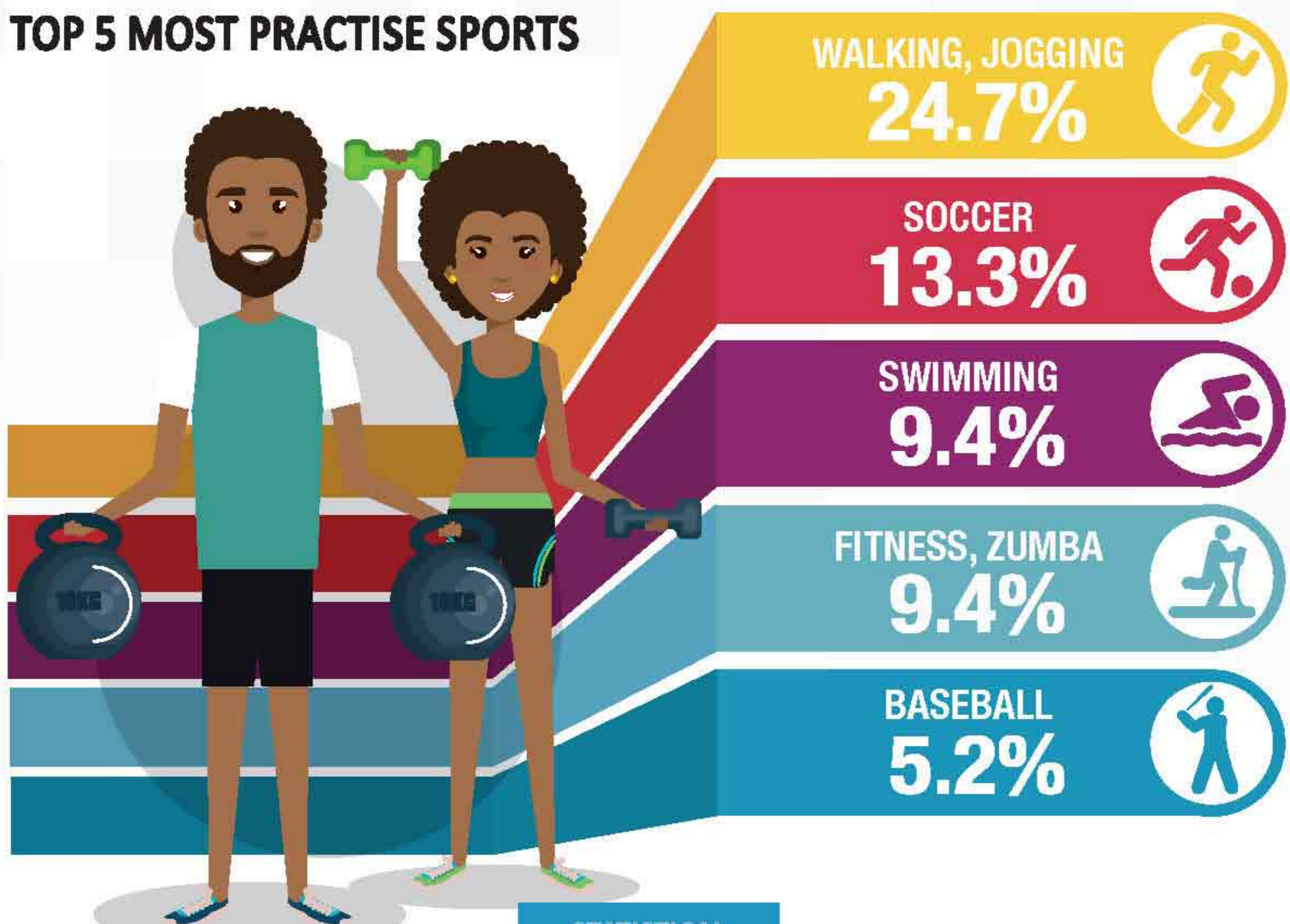



TOURISM

(2016)



STAY OVER TOURISM (X1000)

Number of tourists
(incl.daytrippers)

47,4327

Number of tourists
(excl.daytrippers)

441,332

Number of nights

3,605,340

Passenger by air arrivals.....	733,674
Passenger by air departures.....	741,039
Cruise passengers.....	469,498
Hotel occupancy rate.....	67.9



TRANSPORT & COMMUNICATION

PASSENGERS CARS REGISTERED

72,848

Number of passenger cars per 1000 inhabitants 458

Number of newly issued driver licenses..... 2,789

Number of road accidents..... 13,493

TOTAL SHIPS PILOTED INTO PORTS

2,577

tankers..... 973

cruiseships..... 235

freighters 1,003

others 366

AIR TRAFFIC MOVEMENTS LANDING

2,085

Air Traffic Movements Take Offs..... 2,304



**FIXED TELEPHONE
COMMUNICATION (DEC.2016)**

58,531



**MOBILE TELEPHONE
CONNECTIONS (DEC.2016)**

182,945

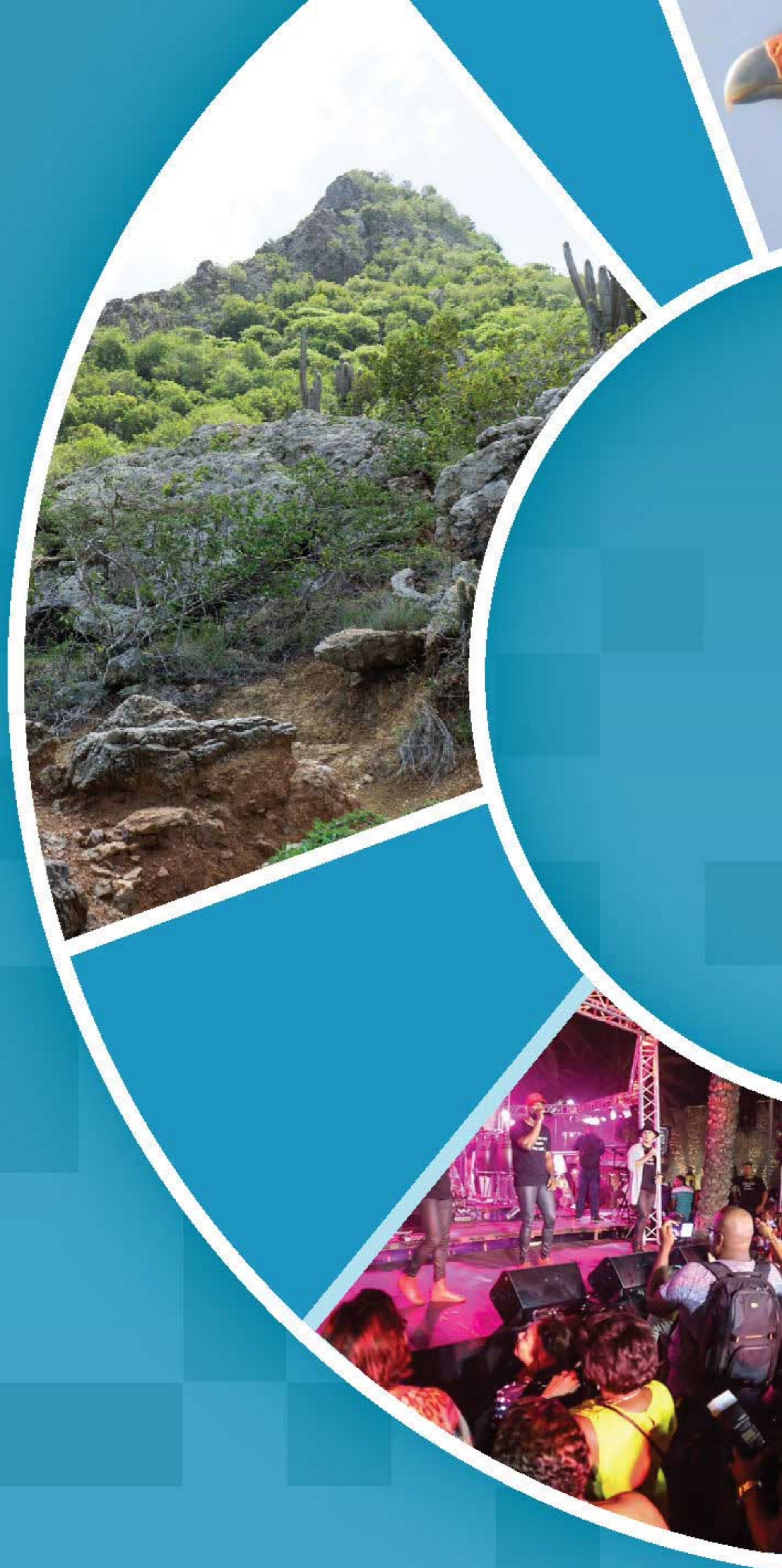

Central Bureau of Statistics

CENTRAL BUREAU OF STATISTICS CURAÇAO
WTC-Building, Piscaderabay z/n | Willemstad | Curaçao
T: [+599-9] 839-2300
E: info@cbs.cw | www.cbs.cw
FB: [cbscur](https://www.facebook.com/cbscur)